

# National Rottweiler Council (Australia)

## DENTAL CERTIFICATE

Pedigree Name: BLACKCOMBE LISE

Reg. No.: 6100051604

Tattoo No.: Microchip# 956000001284573

DENTITION - Full Dentition (42)

M.B.  
Yes

No

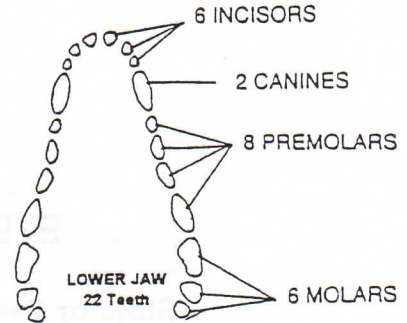
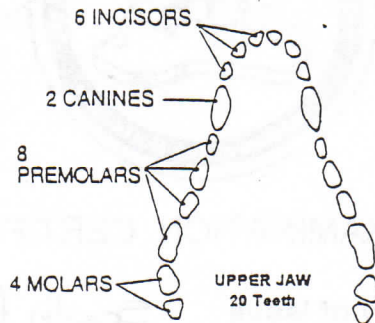

If incomplete please indicate missing teeth on diagram.  
If additional teeth are present please note: \_\_\_\_\_

BITE: (Please sign correct box)

SCISSORS BITE

M. Burke

LEVEL BITE

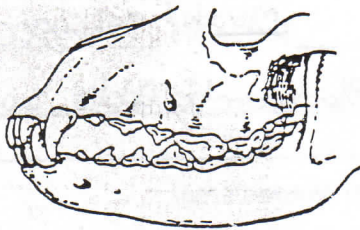

Position of 1,2, incisors



Position of 1,2, incisors

OVERSHOT BITE

UNDERSHOT BITE

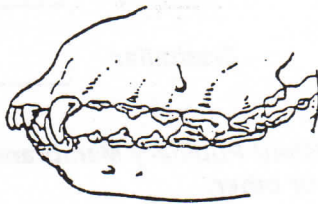

Position of 1,2, incisors



Position of 1,2, incisors

Any deviation from the above please comment: \_\_\_\_\_

I hereby certify that the information contained in this certificate is true and correct to the best of my professional knowledge at the time of examination.

Veterinary Surgeon submitting information: Dr Michael J Burke B.V.Sc

Address: 52 Mains North Rd; PROSPECT SA 6082

Signature: M. Burke

Date of Examination: 19/9/08

EYE CERTIFICATE: Please complete on reverse side